

APPROVED BY THE DISTRICT  
 ENGINEER & THE DISTRICT  
 ARCHITECT ON 7-22-55 LETTER NO. 44-10  
 12-15-55 DATE 02-2-55

D. D. A.

HOUSING & URBAN PROJECTS WING.

DATE 1<sup>ST</sup> SEP. 1953

AREA CHART

AREA OF UNIT 1 CAT. II	GROUND FLOOR	= 109.92 SQ. M.
AREA OF UNIT 2 CAT. II	FIRST FLOOR	= 109.92 SQ. M.
AREA OF UNIT 3 CAT. II	SECOND FLOOR	= 99.37 SQ. M.
AREA OF UNIT 4 CAT. II	THIRD FLOOR	= 99.37 SQ. M.
AREA OF STAIRS ON EACH FLOOR		= 10.37 SQ. M.
AREA OF EACH SCOOTER GARAGE		= 4.00 SQ. M.

CONTENTS OF DRGS.

200/1	GROUND FLOOR PLAN
200/2	FIRST FLOOR PLAN
200/3	SECOND FLOOR PLAN
200/4	THIRD FLOOR PLAN
200/5	REAR ELEVATION
200/6	FRONT ELEVATION
200/7	REAR ELEVATION
200/8	SECTION AT 66' 4" C.C.
200/9	WIDE ELEVATION
200/10	SECTION THROUGH SCOOTER
200/11	DETAIL OF KITCHEN WINDOW
200/12	DETAIL OF BATHING WINDOW
200/13	DETAIL OF NEW STAIRCASE
200/14	DETAIL OF STAIRS
200/15	SECTION SET. AT GROUND FLOOR
200/17	SECTION SET. AT FIRST FLOOR

SCHEDULE OF OPENINGS

TYPE	SIZE	2ND FL.	REMARKS
G1	1800 x 2100	00	PANEL DOOR GLAZING AS DET.
G2	1275 x 2100	20	GLAZING AS DET.
H1	1000 x 2100	00	FLOOR DOOR
H2	700 x 2100	00	PANEL DOOR
H3	750 x 2100	00	PANEL DOOR
H4	1000 x 2100	00	PANEL DOOR
H5	1000 x 2100	00	PANEL DOOR
H6	1000 x 2100	00	PANEL DOOR
H7	1000 x 2100	00	PANEL DOOR
H8	1000 x 2100	00	PANEL DOOR
H9	1000 x 2100	00	PANEL DOOR
H10	1000 x 2100	00	PANEL DOOR
H11	1000 x 2100	00	PANEL DOOR
H12	1000 x 2100	00	PANEL DOOR
H13	1000 x 2100	00	PANEL DOOR
H14	1000 x 2100	00	PANEL DOOR
H15	1000 x 2100	00	PANEL DOOR
H16	1000 x 2100	00	PANEL DOOR
H17	1000 x 2100	00	PANEL DOOR
H18	1000 x 2100	00	PANEL DOOR
H19	1000 x 2100	00	PANEL DOOR
H20	1000 x 2100	00	PANEL DOOR
H21	1000 x 2100	00	PANEL DOOR
H22	1000 x 2100	00	PANEL DOOR
H23	1000 x 2100	00	PANEL DOOR
H24	1000 x 2100	00	PANEL DOOR
H25	1000 x 2100	00	PANEL DOOR
H26	1000 x 2100	00	PANEL DOOR
H27	1000 x 2100	00	PANEL DOOR
H28	1000 x 2100	00	PANEL DOOR
H29	1000 x 2100	00	PANEL DOOR
H30	1000 x 2100	00	PANEL DOOR
H31	1000 x 2100	00	PANEL DOOR
H32	1000 x 2100	00	PANEL DOOR
H33	1000 x 2100	00	PANEL DOOR
H34	1000 x 2100	00	PANEL DOOR
H35	1000 x 2100	00	PANEL DOOR
H36	1000 x 2100	00	PANEL DOOR
H37	1000 x 2100	00	PANEL DOOR
H38	1000 x 2100	00	PANEL DOOR
H39	1000 x 2100	00	PANEL DOOR
H40	1000 x 2100	00	PANEL DOOR
H41	1000 x 2100	00	PANEL DOOR
H42	1000 x 2100	00	PANEL DOOR
H43	1000 x 2100	00	PANEL DOOR
H44	1000 x 2100	00	PANEL DOOR
H45	1000 x 2100	00	PANEL DOOR
H46	1000 x 2100	00	PANEL DOOR
H47	1000 x 2100	00	PANEL DOOR
H48	1000 x 2100	00	PANEL DOOR
H49	1000 x 2100	00	PANEL DOOR
H50	1000 x 2100	00	PANEL DOOR
H51	1000 x 2100	00	PANEL DOOR
H52	1000 x 2100	00	PANEL DOOR
H53	1000 x 2100	00	PANEL DOOR
H54	1000 x 2100	00	PANEL DOOR
H55	1000 x 2100	00	PANEL DOOR
H56	1000 x 2100	00	PANEL DOOR
H57	1000 x 2100	00	PANEL DOOR
H58	1000 x 2100	00	PANEL DOOR
H59	1000 x 2100	00	PANEL DOOR
H60	1000 x 2100	00	PANEL DOOR
H61	1000 x 2100	00	PANEL DOOR
H62	1000 x 2100	00	PANEL DOOR
H63	1000 x 2100	00	PANEL DOOR
H64	1000 x 2100	00	PANEL DOOR
H65	1000 x 2100	00	PANEL DOOR
H66	1000 x 2100	00	PANEL DOOR
H67	1000 x 2100	00	PANEL DOOR
H68	1000 x 2100	00	PANEL DOOR
H69	1000 x 2100	00	PANEL DOOR
H70	1000 x 2100	00	PANEL DOOR
H71	1000 x 2100	00	PANEL DOOR
H72	1000 x 2100	00	PANEL DOOR
H73	1000 x 2100	00	PANEL DOOR
H74	1000 x 2100	00	PANEL DOOR
H75	1000 x 2100	00	PANEL DOOR
H76	1000 x 2100	00	PANEL DOOR
H77	1000 x 2100	00	PANEL DOOR
H78	1000 x 2100	00	PANEL DOOR
H79	1000 x 2100	00	PANEL DOOR
H80	1000 x 2100	00	PANEL DOOR
H81	1000 x 2100	00	PANEL DOOR
H82	1000 x 2100	00	PANEL DOOR
H83	1000 x 2100	00	PANEL DOOR
H84	1000 x 2100	00	PANEL DOOR
H85	1000 x 2100	00	PANEL DOOR
H86	1000 x 2100	00	PANEL DOOR
H87	1000 x 2100	00	PANEL DOOR
H88	1000 x 2100	00	PANEL DOOR
H89	1000 x 2100	00	PANEL DOOR
H90	1000 x 2100	00	PANEL DOOR
H91	1000 x 2100	00	PANEL DOOR
H92	1000 x 2100	00	PANEL DOOR
H93	1000 x 2100	00	PANEL DOOR
H94	1000 x 2100	00	PANEL DOOR
H95	1000 x 2100	00	PANEL DOOR
H96	1000 x 2100	00	PANEL DOOR
H97	1000 x 2100	00	PANEL DOOR
H98	1000 x 2100	00	PANEL DOOR
H99	1000 x 2100	00	PANEL DOOR
H100	1000 x 2100	00	PANEL DOOR

NOTE

- ALL DIMENSIONS ARE IN MM.
- DO NOT BE SCALE TO THE DIMENSIONS TO BE FOLLOWED.
- ALL DIMENSIONS SHOULD BE CHECKED AT THE SITE BEFORE THE EXECUTION OF WORK.
- STRUCTURE WORK SHOULD BE SET APPROVED BY ARCHITECT.
- ARCHITECT SHOULD BE CONSULTED AT THE TIME OF EXECUTION OF WORK.
- ELECTRIC LAYOUT SHOULD BE APPROVED BY ARCHITECT.
- WORKING SHOULD BE CARRIED OUT UNDER THE SUPERVISION OF ARCHITECT.

SPECIFICATION

- FLOOR FINISHING SHALL BE MOSAIC MAREK CEMENT.
- ALL WALLS SHALL HAVE GRADED TILE UP TO 2100.
- KITCHEN SHALL HAVE GLAZED TILE/MOSAIC MAREK AS USUAL.
- PCC TILE FLOORING IN TERRACE.
- FRAMED STEEL WINDOWS SHALL BE USED IN GLAZING AND WINDOWS.
- FRAMED STEEL FRAMES SHALL BE USED FOR DOORS.
- ANGLE IRON DOOR FRAMES TO BE USED IN ALL WAYS AND SCOOTER GARAGES.

ADVANCE COPY

STANDARD DESIGN FOR TWO BED-ROOMS & THREE BED-ROOMS UNITS.

GROUND FLOOR PLAN

SCALE 1:200

DRIFT BY: [Signature]

ASS'T. ARCHT. [Signature]

- ELECTRICAL HAS BEEN PROVIDED AS SHOWN BY S.D. & SCHEDULE FOR LETTER NO. 56 (21-55) OF 7-1-55
- IF CONSTRUCTION OF BLDG. IS NOT POSSIBLE IN THE SAME PLACE, CHANGES CAN BE PROVIDED ON THE SAME LAYOUT.
- CHANGES HAVE BEEN MADE WITH AGREEMENT ON 11-5-55
- REVISIONS

M. N. KULLAR ARCHITECT

ASS. CHIEF ARCHT. [Signature]

CHIEF ARCHT. [Signature]

D. D. A.

HOUSING & URBAN PROJECTS DIV.

DATE 2<sup>ND</sup> SEP. 65

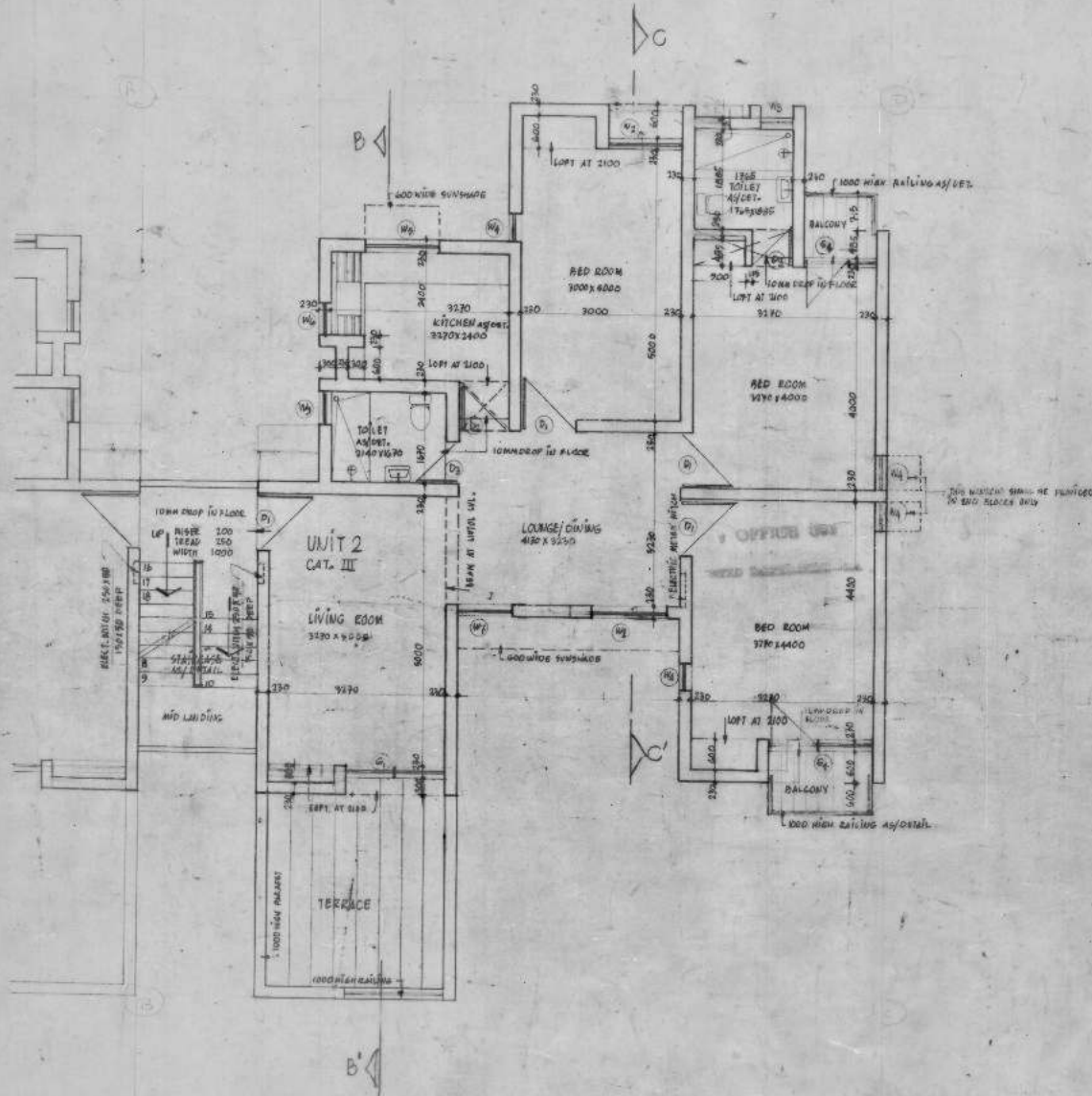

REF. NO. FA(200) 2ND E 12X 0/DOW 1245 ON 1177 FROM EE (SEE E) THE SES HUNT PAGE 11 TO BE TREATED AS HIG FOR SPRINT VIBRA POCKET K & L.

↑ NOTE - ADVANCE COPY

STANDARD DESIGN FOR TWO BED ROOMS & THREE BED ROOMS UNITS

FIRST FLOOR PLAN		NUMBER	200
DATE	2/2/65	DESIGNER	M. J. KULLER
ARCHITECT	M. J. KULLER	DATE	2/2/65









# DD. DD. A.

HOUSING & URBAN PROJECTS WING.

DATE: 9<sup>th</sup> SEP. 85

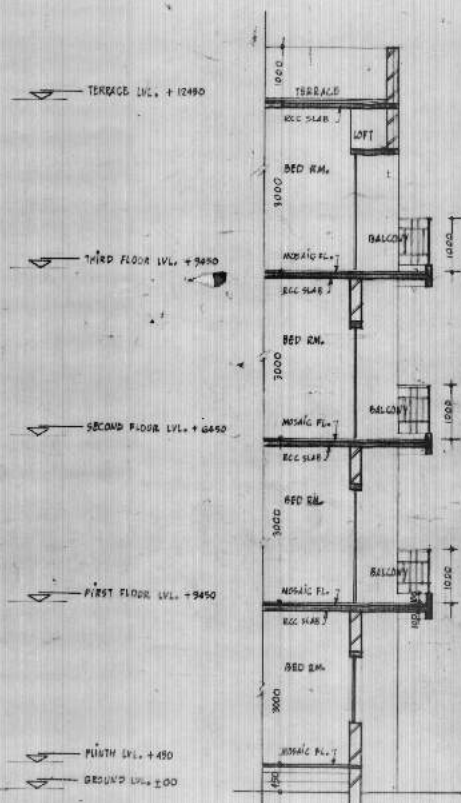
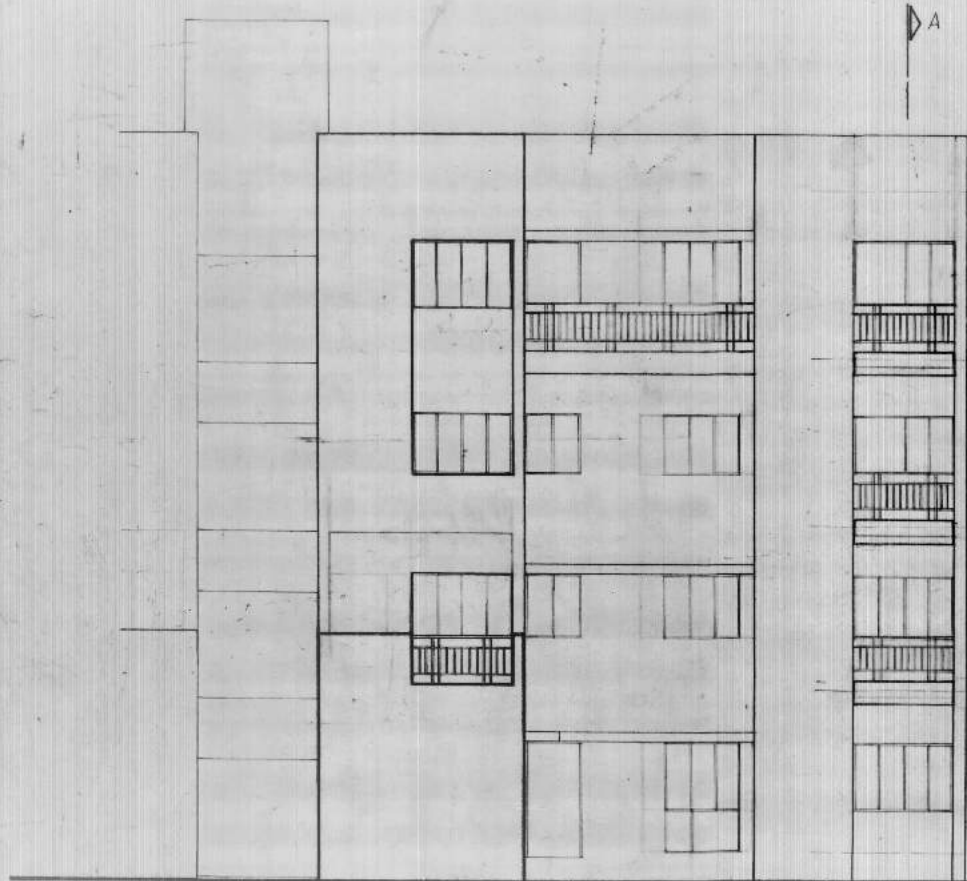

PART SECTION AT AA'

STANDARD DESIGN FOR TWO BED ROOMS & THREE BED ROOMS UNITS.

FRONT ELEVATION

SCHEME NO. 200  
 DRAWN BY: [Signature]  
 DATE: 11/08/85

DESIGNED BY: [Signature]  
 DATE: 11/08/85  
 ARCHITECT: [Signature]  
 SCALE: 1/100





# D. D. A.

HOUSING & URBAN PROJ. WING

DATED - 5.3.85.

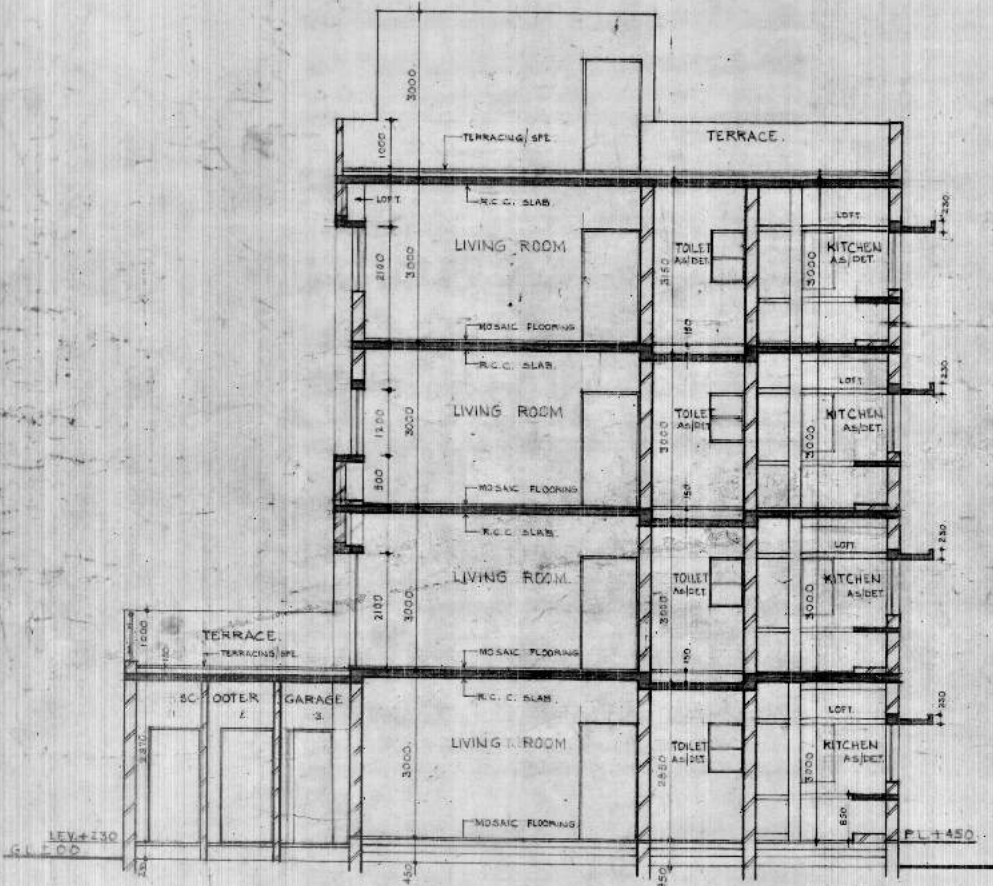

SECTION AT BB

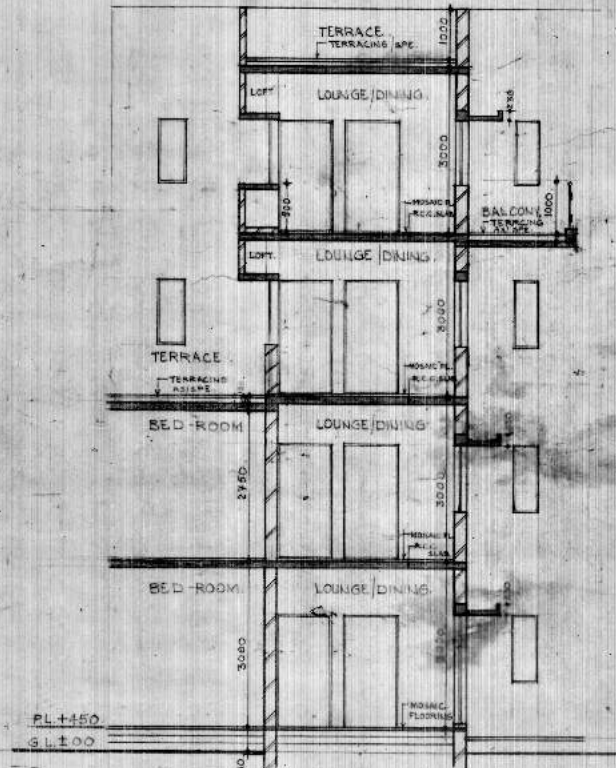

SECTION AT CC

OFFICE USE

ADVANCE COPY

STANDARD DESIGN FOR TWO & THREE BED-ROOM UNITS

SECTION AT BB	200
SECTION AT CC	SCHEME

DEALT BY	ASST. ARCH.	SHEET-8
		SCALE 1:50

M. N. KHULLAR	VED. PRANAB
ARCHITECT	AD. CH. ARCH.