

# D. D. A.

HOLDER & LEAH POOL  
 DDD 2-1-1-74

DDA-574

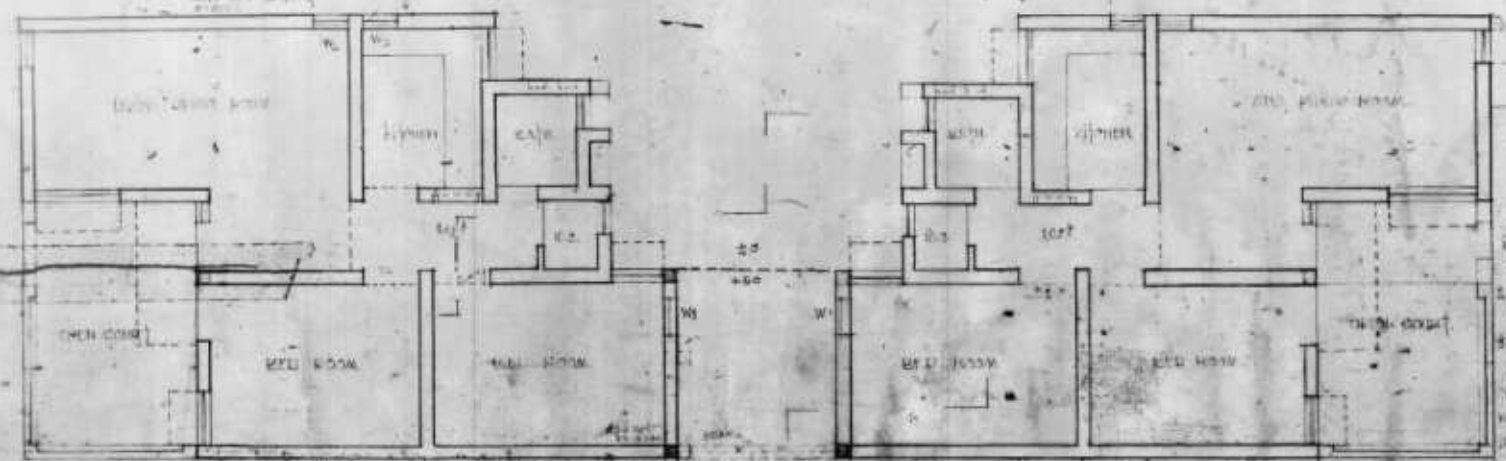

**NOTE:**  
 THE GARAGE DOOR IS  
 12'-0" HIGH IN 1-FLOOR AND  
 ROOM TO BE ABOVE  
 2-FLOOR STAIRS REQUIRED  
 AT 500 H.A.  
 3-FLOOR RAIZENT, RAISED  
 IN BED  
 HAVS. LIGN. BOMB. 4-25-0000  
 IN THE EXIST. CONCRETE  
 FEET TO HILL ON SAVINGS  
 - OPENING FOR LOFT IN  
 BEARING WALLS  
 DUE TO 1500 R.A. AS  
 3 F.A.S. A. 12-1-1-74  
 S. J. 1-1-1-74

**AREA DATA TABLE:**

NET AREA	44.10
GROSS AREA	4.30
TOTAL AREA	48.40
ONE AREA	24.20
TWO AREA	24.20
THREE AREA	4.00
FOUR AREA	4.00
FIVE AREA	4.00
SIX AREA	4.00
SEVEN AREA	4.00
EIGHT AREA	4.00
NINE AREA	4.00
TEN AREA	4.00
ELEVEN AREA	4.00
TWELVE AREA	4.00

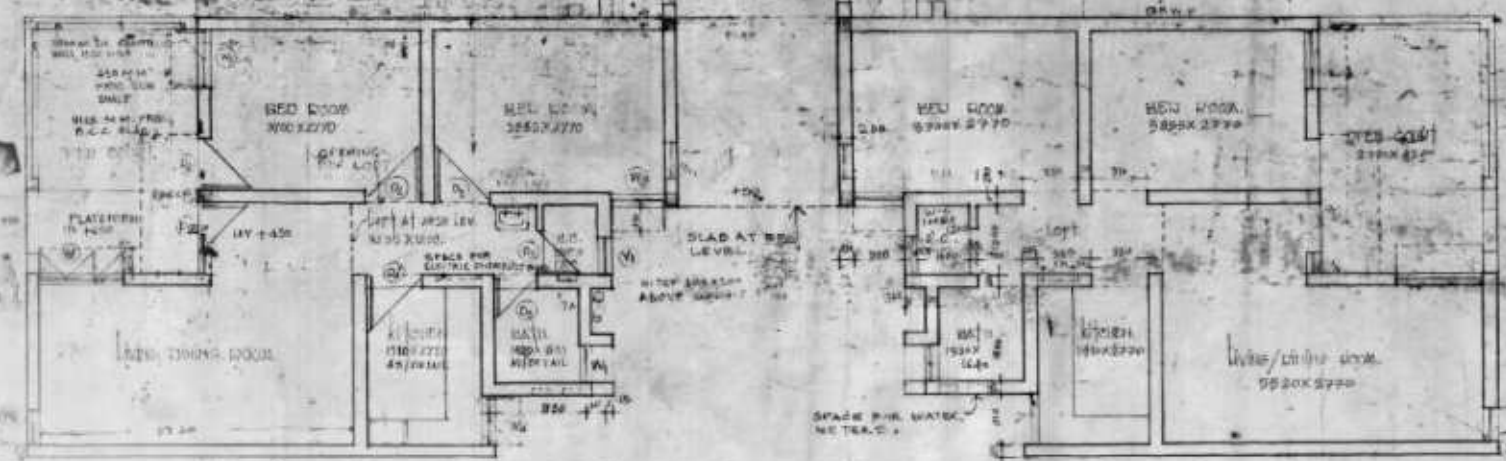

**CONTENTS OF CASE:**  
 1. HANGING PLATE  
 2. FIRST FLOOR PLAN  
 3. SECOND FLOOR PLAN  
 4. THIRD FLOOR PLAN  
 5. ELEVATION  
 6. SECTION  
 7. DETAIL  
 8. CONTRACT DOCUMENTS  
 9. SPECIFICATIONS  
 10. SCHEDULE OF DOORS AND WINDOWS  
 11. LIST OF MATERIALS  
 12. LIST OF FINISHES

**SCHEDULE OF DOORS AND WINDOWS**

NO.	TYPE	SIZE	DESCRIPTION
1	D	3'-0" x 7'-0"	PANED GLASS
2	D	3'-0" x 7'-0"	PANED GLASS
3	D	3'-0" x 7'-0"	PANED GLASS
4	D	3'-0" x 7'-0"	PANED GLASS
5	D	3'-0" x 7'-0"	PANED GLASS
6	D	3'-0" x 7'-0"	PANED GLASS
7	D	3'-0" x 7'-0"	PANED GLASS
8	D	3'-0" x 7'-0"	PANED GLASS
9	D	3'-0" x 7'-0"	PANED GLASS
10	D	3'-0" x 7'-0"	PANED GLASS
11	D	3'-0" x 7'-0"	PANED GLASS
12	D	3'-0" x 7'-0"	PANED GLASS
13	D	3'-0" x 7'-0"	PANED GLASS
14	D	3'-0" x 7'-0"	PANED GLASS
15	D	3'-0" x 7'-0"	PANED GLASS
16	D	3'-0" x 7'-0"	PANED GLASS
17	D	3'-0" x 7'-0"	PANED GLASS
18	D	3'-0" x 7'-0"	PANED GLASS
19	D	3'-0" x 7'-0"	PANED GLASS
20	D	3'-0" x 7'-0"	PANED GLASS

POSITION OF DOORS AND WINDOWS  
 SHALL BE AS SHOWN ON THIS  
 NO. 1

STANDARD  
 GAIN  
 NO. 1

# D. D. A.

HOUSING - URBAN  
PROJECT - 11111

DATE - 11/11/58

DDA-518

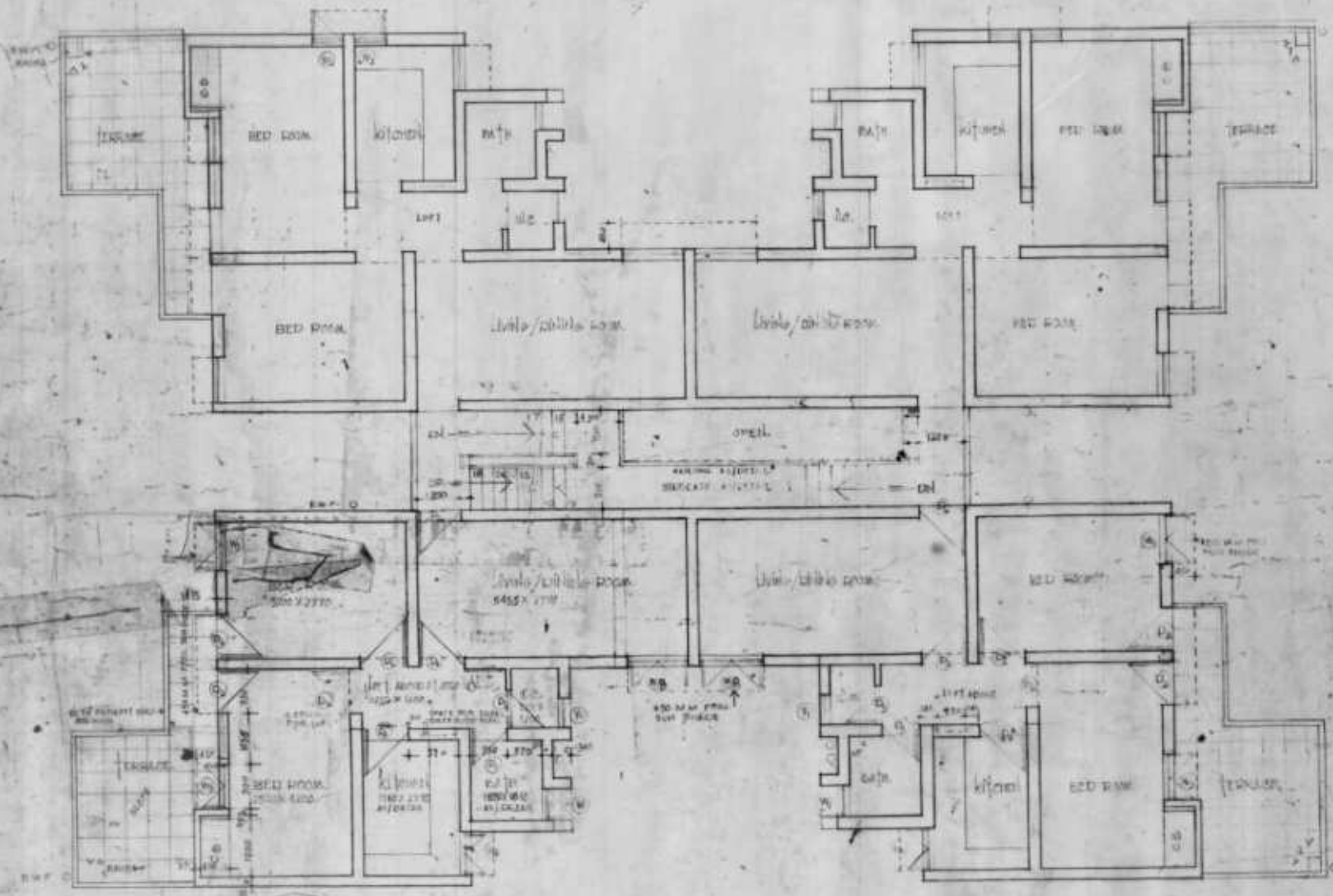

### AREA STATEMENT:

GRAND AREA PER UNIT AT 10% - 10.70 SQ. FT.  
GROSS AREA OF 10 UNITS - 107.00  
TOTAL GROSS AREA AT 10% - 107.00

STANDARD DESIGN FOR  
M.I.G. APARTMENT

FIRST FLOOR PLAN 192

DATE 11/11/58

DR. K. R. K.

110 110

HOUSING

- DATED -

AREA OF PLANNING  
 COVER AREA FOR 192 AT ST. - AT ST. 192  
 COVER AREA FOR 192 AT ST. - AT ST. 192  
 TOTAL COVER AREA AT ST. - AT ST. 192

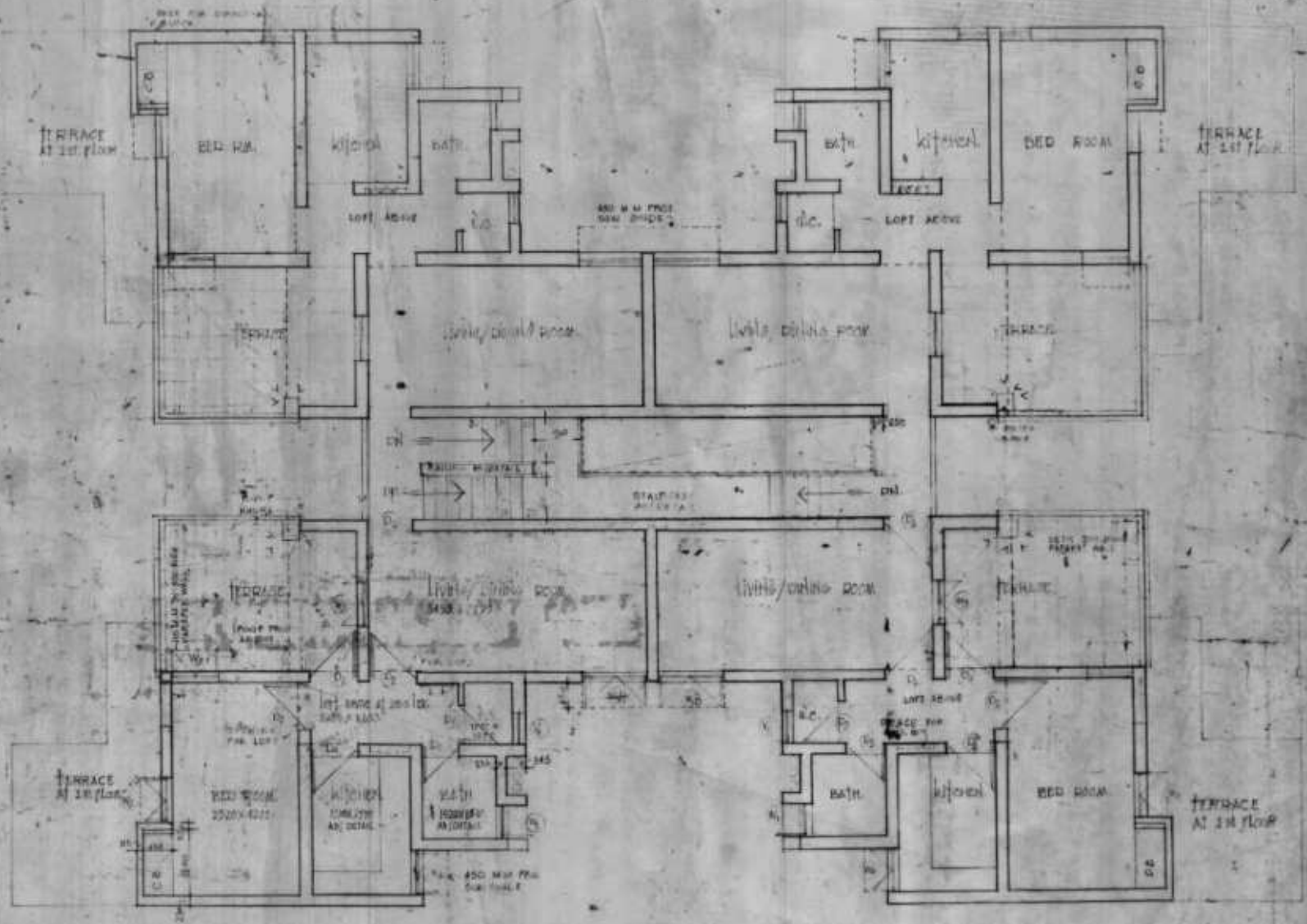

STANDARD DESIGN FOR  
 M.T.G. HOUSING  
 M.V. P. 11 - PART 1

SECOND FLOOR 192  
 PLAN

DATE	SCALE	SHEET NO.
1952	1:50	1/2
DESIGNER	ENGINEER	ARCHITECT
R. K. ...	...	...

DR. ARCHITECTS & ENGINEERS

D. D. A.

HOUSING PROJECTS UNIT

DATE: 6/1/57

AREA STATEMENT:  
 GROSS AREA PER UNIT AT TERRACE LEVEL  
 GROSS AREA TO BE BUILT - 1,200 sq. ft.  
 TOTAL GROSS AREA AT 1ST FLOOR - 12,000 sq. ft.

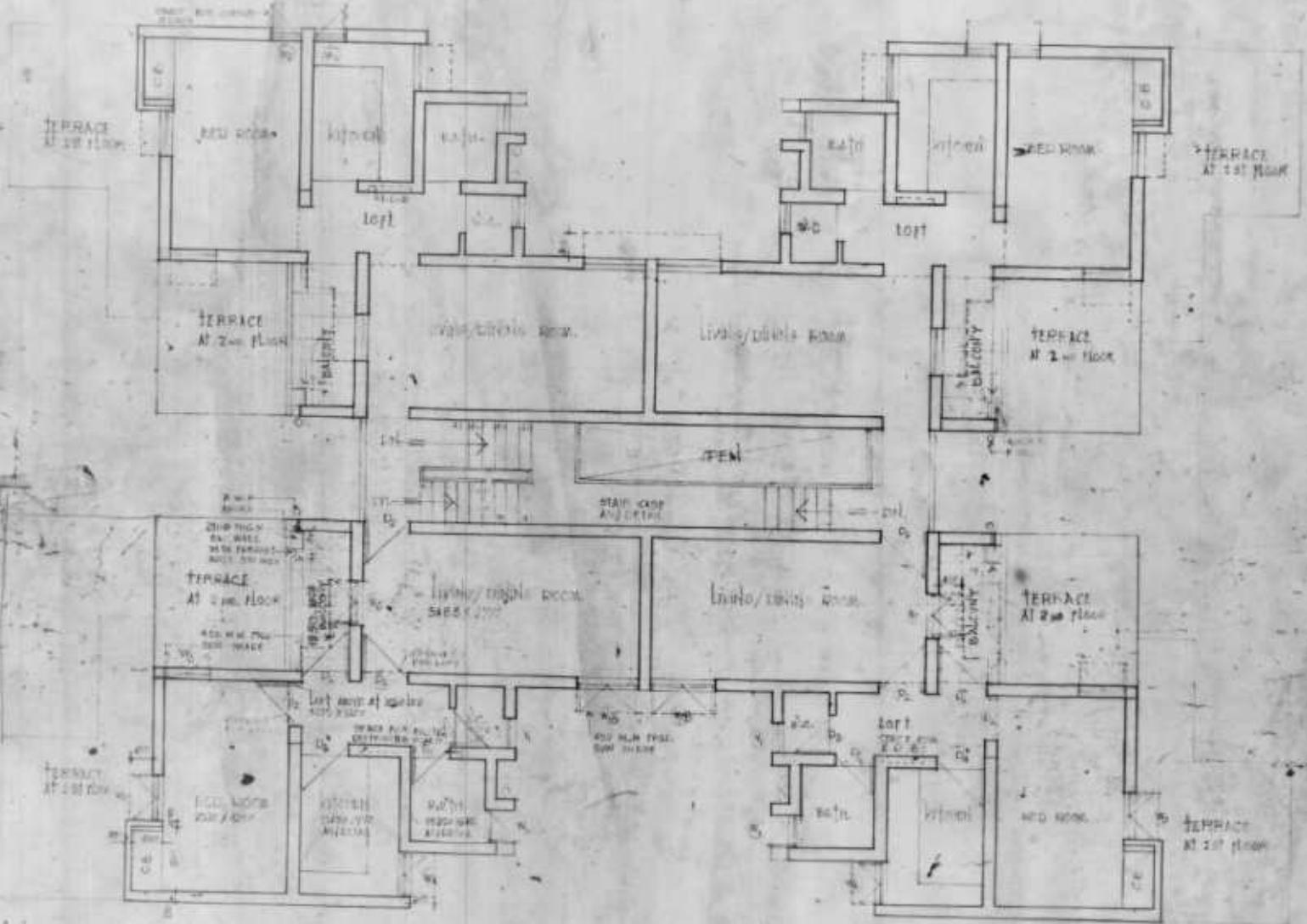

STANDARD DESIGN FOR  
 N.Y.C. HOUSING  
 N.Y. P.H. - P.K.C.

FLOOR PLAN 192  
 SHEET NO. 1 OF 2

DESIGNED BY: [Signature]  
 DRAWN BY: [Signature]  
 CHECKED BY: [Signature]



D. D. A.

NO. 1000  
DATE 12/1/19

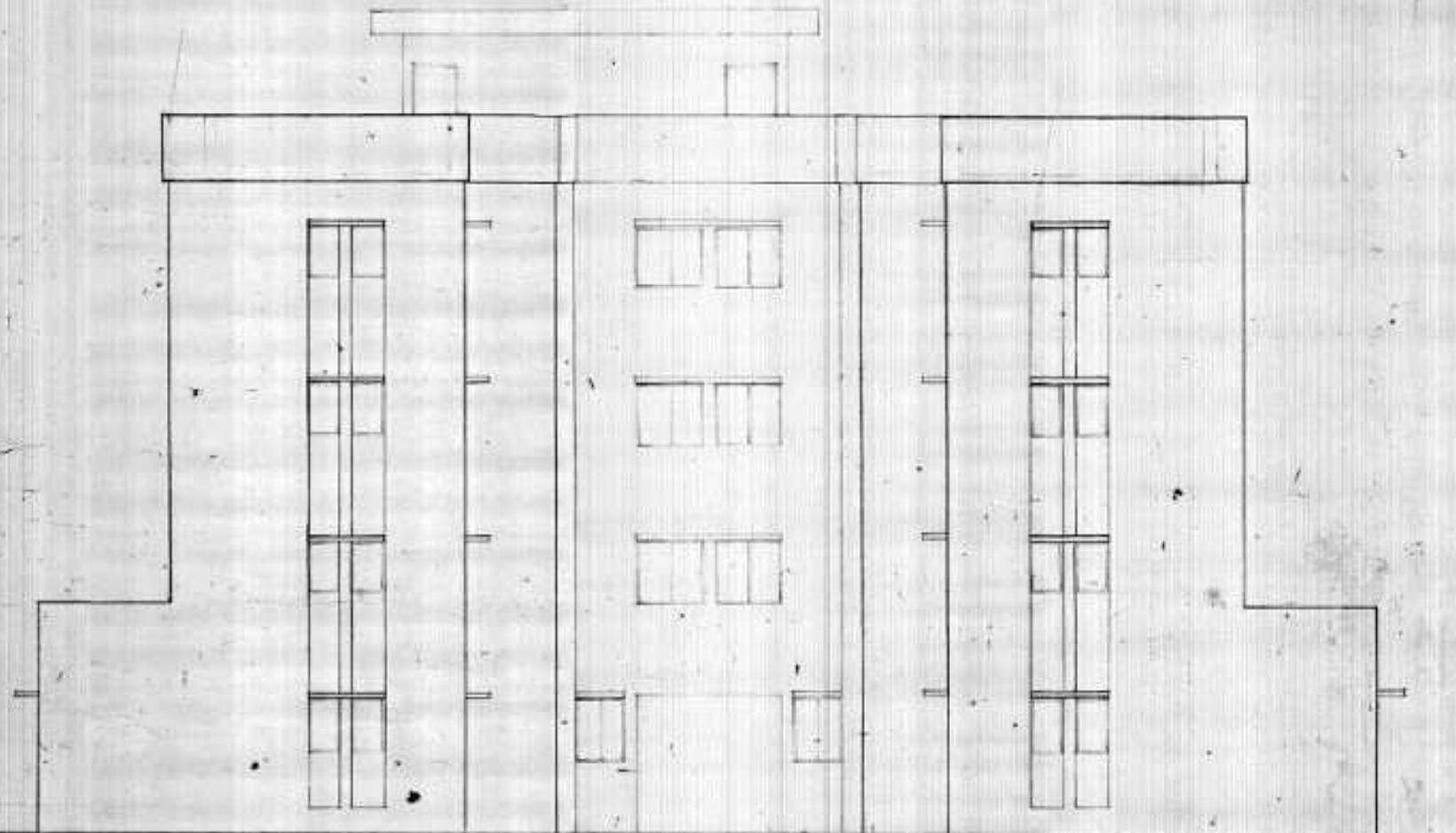

SIDE ELEVATION

STANDARD GREEN-POLY  
M. C. P. USING

ELEVATION 182 2/3  
SCALE 1/4" = 1'-0"

APPROVED	DATE	BY

106 106

HOUSING & URBAN PLAN  
DATE 1952/1/31

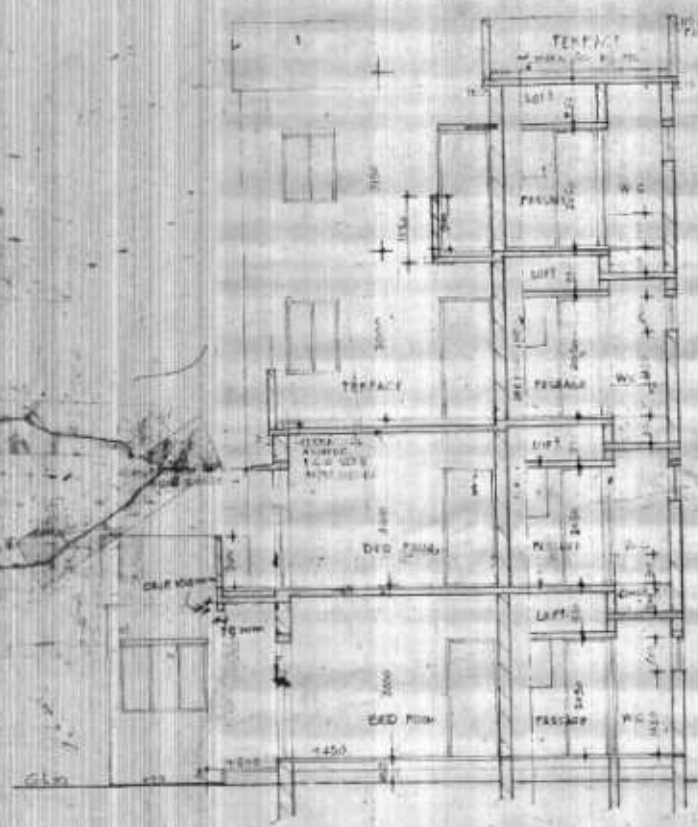

SECTION BB

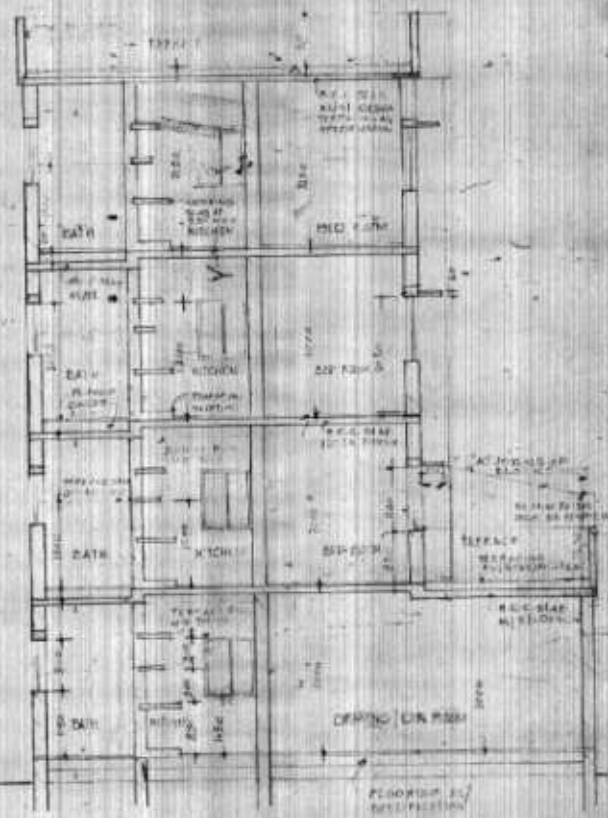

STANDARD DESIGN FOR  
M.G. HOUSING

SECTION'S 192

APR 1952

1/31